LEDVANCE.COM

LEDVANCE

SMART+ HOME
LIGHTING CONTROL MADE EASY

ALL YOU NEED TO KNOW ABOUT WIFI AND THE PORTFOLIO

MARCH 2022

WIFI

SMART LIGHTING CAN BE WITH SMART+ WIFI FROM

The world is getting smart. Why should the lights in your own four walls be an exception? In fact, there are many good reasons why you should switch to smart lighting right now. LEDVANCE's Smart Home portfolio of WiFi products offers you so many different ways to equip your home with smart light – exactly as it suits you.

Simple and intuitive, efficient and innovative – SMART+ Home WiFi stands for modern light management, flexible control options and an extensive range for indoors and outdoors that sets standards in terms of design and function.
Discover SMART+ and add comfort, security and style to your home. After all, the world is getting smart. Just like your light.

1. Smart & comfortable

Never have to get up again to switch on a light. Control your lights from the comfort of your sofa via an app or voice command.

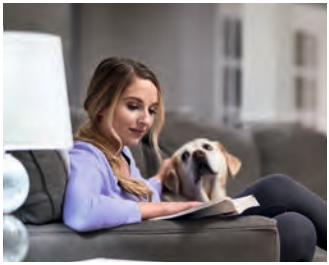

MORE THAN CLEVER: YOU

2. Smart & mobile

Forgotten to turn off the lights? With SMART+ you can control the lights in your home from almost anywhere in the world. And that adds an extra layer of security – for example, you can make it look like you're at home.

SO EASY – LEDVANCE

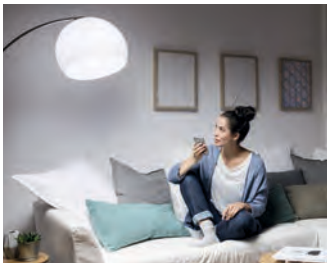

3. Smart & fascinating

Lights on, lights off – once upon a time that was all you could do. Now you can set up lighting scenarios to suit your mood or create automated sequences (e.g. wake-up light) for different times of the day.

R BENEFITS WITH SMART+

4. Smart & outdoors

More convenience, more security, more atmosphere. SMART+ products will inspire you to jazz up your outdoor space. All conveniently controlled from indoors, of course.

REALLY CLEVER SMART+ FROM LEDVANCE

With smart light you're in charge. Which means you can control our WiFi products either the classic way with a switch or the convenient way on a smartphone, by voice command or from a remote control. Just choose the option that suits you best.

PRODUCT FUNCTIONS*

Control options:
On/off switching, dimming, cold white or warm white light, and colored light

* Depending on the model

1 SWITCH CONTROL

ADVANTAGES:
All our SMART+ luminaires can be switched on and off at a conventional light switch. Automatic pairing takes three minutes

3 VOICE CONTROL

ADVANTAGES:
SMART+ lamps and luminaires can also be easily controlled with voice commands. The products are compatible with Google Nest and other smart speakers.

2 SMARTPHONE CONTROL

WiFi App

ADVANTAGES:

The easiest way to control smart lighting is to use the free LEDVANCE SMART+ WiFi app and discover all the things you can do with the smart WiFi products.

4 REMOTE CONTROL

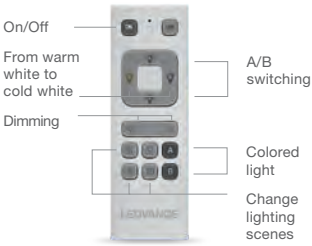

ADVANTAGES:

For guests or simply for your own convenience. Wireless remote control of SMART+ WiFi products.

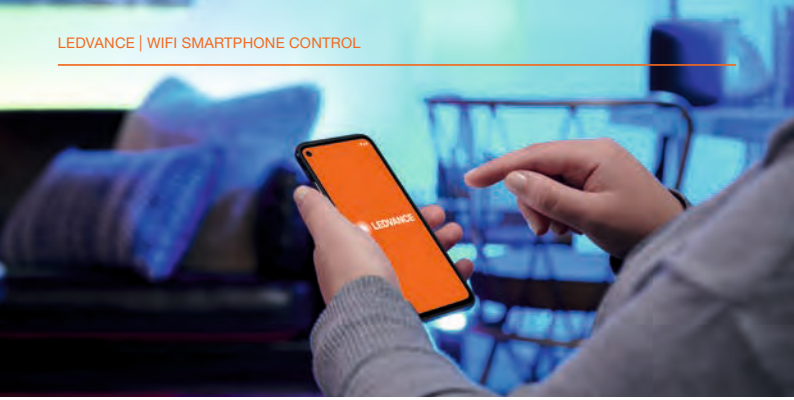

SMART LIGHT, SMART CONTROL – THE SMART+ WIFI APP

Life without a smartphone would be unthinkable. And now this computer in your pocket can do even more for you – it can control our SMART+ products. Just download the LEDVANCE SMART+ WiFi app and away you go!

THE MOST IMPORTANT BENEFITS AT A GLANCE:

- Flexible control options
- Huge range of compatible lamps and luminaires for indoors and outdoors
- Up to 250 products can be connected, and around 50 can be controlled simultaneously[1]
- Short response times

QUICK AND EASY INTEGRATION FOR SMARTPHONE CONTROL

1

Download the LEDVANCE SMART+ WiFi App

2

Sign in and link to the router

3

Switch on the LEDVANCE lamp/luminaire and add it to the LEDVANCE SMART+ WiFi app **That's all you have to do!**

[1] The maximum number depends on the router

SMART+ WIFI CAN DO ALL THIS: SYSTEM FUNCTIONS

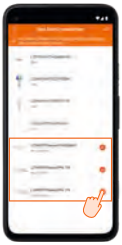

GROUP LIGHT SOURCES

Combine indoor and outdoor light sources, for example

CONTROL ON THE MOVE

Control the lights remotely to make it look like you're at home

CREATE AUTOMATED SEQUENCES

Set up lighting sequences for waking up and for falling asleep, for example

SET UP INTERACTIONS

Set the bedroom lights to come on when the living room lights are switched off, for example

CREATE LIGHT SCENES

Set up scenes so the settings for all the selected light sources are changed to create the atmosphere you want

... AND SO MUCH MORE!
For more information go to: **ledvance.com/consumer/smart**

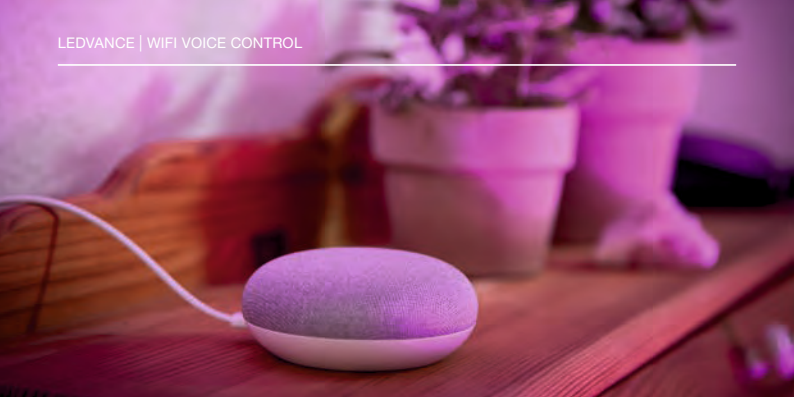

SMART+ WIFI AND VOICE CONTROL. WHAT COULD BE EASIER?

Light that obeys you. SMART+ WiFi products are designed to operate directly with smart speakers so there is no need for an additional gateway. Give it a try and control your lighting in comfort with voice commands.

THE MOST IMPORTANT BENEFITS AT A GLANCE:

- Easy integration of SMART+ WiFi products
- Quick installation: less than five minutes
- Up to 250 products units can be integrated

QUICK AND EASY INTEGRATION FOR VOICE CONTROL

1

Connect and configure Google Nest Hub (2nd generation), Google Nest Mini (2nd generation) or other Nest speakers/compatible smart speakers

2

Download and set up the LEDVANCE SMART+ WiFi app, and add lamps/luminaires. Link LEDVANCE SMART+ WiFi app to Google Home app or other smart home system

SMART+ WIFI CAN DO ALL THIS: SYSTEM FUNCTIONS

CREATE LIGHT SCENES

CHANGE LIGHT COLOR AND INTENSITY

CONTROL MUSIC AND AUDIO

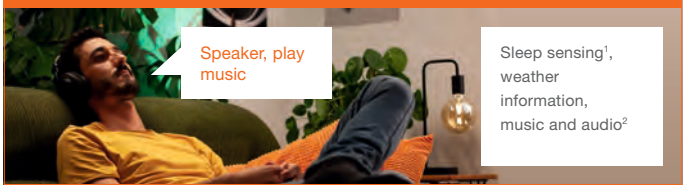

SET A TIMER

PROGRAM YOUR DAY

[1] Google Nest Hub only
[2] Compatible smart home devices required

...AND SO MUCH MORE!
For more information go to: **ledvance.com/consumer/smart**

SMART+ WIFI REMOTE CONTROL – A HANDY LITTLE HELPER

Can’t find your smartphone? No problem. Just reach for the handy remote control. It has the advantage that anyone can use it to adjust the lights. And unlike a smartphone, it doesn’t have to be unlocked first.

THE MOST IMPORTANT BENEFITS AT A GLANCE:

- Wireless control of SMART+ WiFi products without voice commands or an app
- Control up to 15 compatible SMART+ WiFi products through contactless pairing
- LEDVANCE SMART+ WiFi app required (only for configuring the SMART+ WiFi products)

Various functions of the app or speaker can also be accessed from the remote control, such as colored light, light scenes and dimming.

QUICK AND EASY INTEGRATION FOR REMOTE CONTROL

1

Add WiFi product in the app

2

Activate the remote control function on the product

3

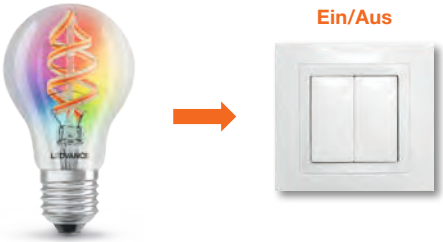

Switch the product on and off

4

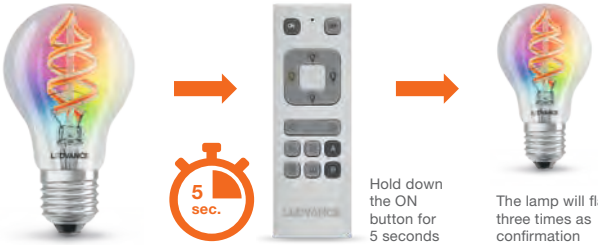

Hold down the ON button for 5 seconds

The lamp will flash three times as confirmation

SLR/ELR: READY FOR CLIMATE-FRIENDLY LIGHT

The EU is gradually implementing its regulations on the eco-design of lighting products (Single Lighting Regulation, SLR) and on the labeling of their energy efficiency (Energy Label Regulation, ELR).
The focus is on promoting the use of climate-friendly lighting, providing clear information and strengthening the circular economy. Of particular importance is the new distinction between “light sources” and “containing products”.

LEDVANCE SMART+ LUMINAIRES ARE USUALLY “CONTAINING PRODUCTS”

LIGHT SOURCES

are electrically operated products that emit white light*. This includes conventional lamps and LED lamps for general lighting as well as SMART+ lamps. However, it also includes fully integrated luminaires with light sources that cannot be removed with conventional tools without permanent damage. The new EU SLR and ELR regulations apply only to light sources.*

CONTAINING PRODUCTS

are luminaires or other devices with light sources that can be removed with conventional tools without causing permanent damage. Most LEDVANCE luminaires and SMART+ luminaires have therefore been exempt from the labeling requirements since December 25, 2019.

PLEASE READ CAREFULLY: THE NEW EU ENERGY EFFICIENCY LABEL

In contrast to “containing products”, “light sources” as defined by the EU regulations have to carry a new energy efficiency label. These are the main changes:

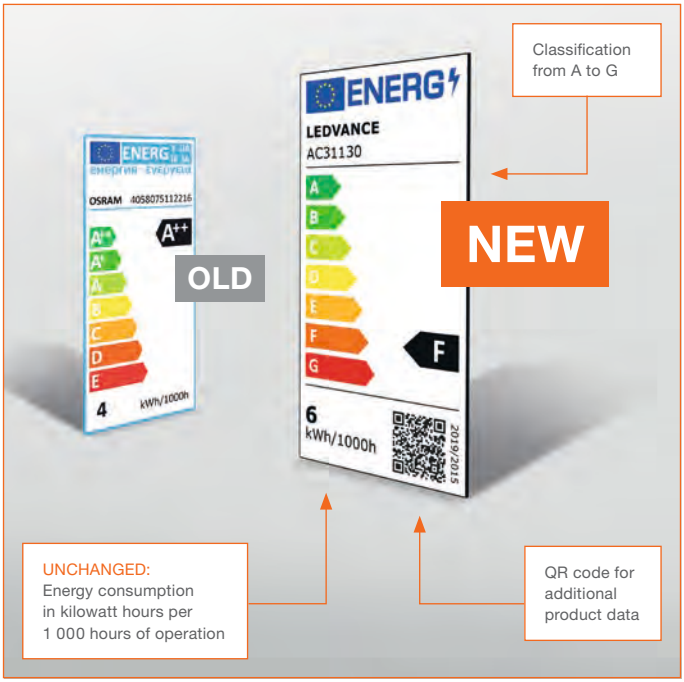

The new regulations on lighting products require that the new EU label showing the energy efficiency class be visible on the packaging of light sources. To make our product tables clearer and easier to read, the energy efficiency class is indicated by a letter instead of a colored arrow.

See right.

Energy efficiency class Product packaging	Information table
A	A
B	B
C	C
D	D
E	E
F	F
G	G

* A large number of signaling and control lights as well as very powerful lighting products (e.g. for outdoor, sports, theater or industrial lighting) are excluded from the EU regulations.

LAMPS

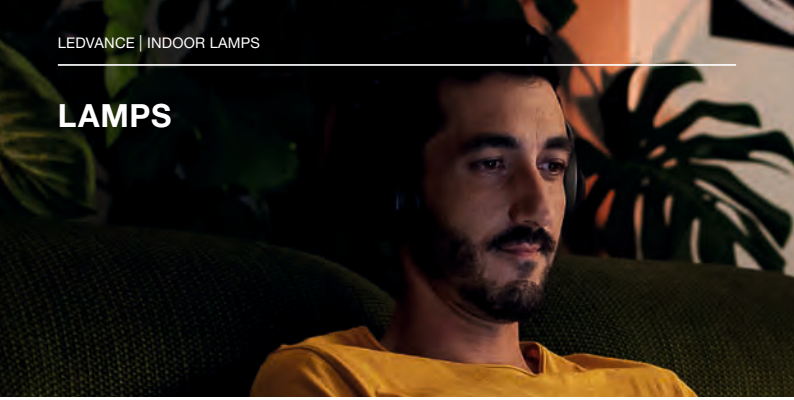

1.

2.

3.

4.

5.

6.

7.

8.

9.

Smart LED lamps with large E27 base, filament or matt design, with various functions: dimming, cold white/warm white light, colored light.

Fig.	Product name	EEK[1]	Product number (EAN)
	CLASSIC BULB SHAPE, EDISON – DIMMABLE		
1.	CLASSIC A, matt, 14 W, 1 521 lm, E27	F	4058**075485471**
1.	CLASSIC A, matt, 9,5 W, 1 055 lm, E27	F	4058075**485419**
1.	CLASSIC A, matt, 9 W, 806 lm, E27	F	4058075**485358**
2.	CLASSIC A, matt, 11 W, 1 521 lm, E27	D	4058075**609730**
2.	CLASSIC A, matt, 7,5 W, 1 055 lm, E27	D	4058075**609716**
3.	CLASSIC A FIL, clear, 6 W, 806 lm, E27	E	4058075**528239**
4.	CLASSIC A GOLD, clear, 6 W, 680 lm, E27	E	4058075**610521**
5.	CLASSIC A SMOKE, clear, 6 W, 540 lm, E27	F	4058075**609815**
6.	CLASSIC A FIL, matt, 6 W, 806 lm, B22d	E	4058075**609891**
7.	EDISON FIL, clear, 6 W, 806 lm, E27	E	4058075**528277**
8.	EDISON GOLD, clear, 6 W, 680 lm, E27	E	4058075**610545**
9.	EDISON SMOKE, clear, 6 W, 540 lm, E27	F	4058075**609839**

[1] EEK=Energy Efficiency Class

10.

12.

13.

11.

14.

15.

16.

Fig.	Product name	EEK[1]	Product number (EAN)
	GLOBE – DIMMABLE		
10.	GLOBE FIL, clear, 6 W, 806 lm, E27	E	4058075**528291**
11.	GLOBE GOLD, clear, 6 W, 680 lm, E27	E	4058075**609693**
12.	GLOBE SMOKE, clear, 6 W, 540 lm, E27	F	4058075**609853**
13.	GLOBE SMOKE, clear, 6 W, 540 lm, E27	G	4058075**609877**
	CLASSIC BULB SHAPE – DIMMING FUNCTION COLD/WARM WHITE LIGHT		
14.	CLASSIC A, matt, 14 W, 1 521 lm, E27	F	4058075**485495**
14.	CLASSIC A, matt, 9,5 W, 1 055 lm, E27	F	4058075**485433**
14.	CLASSIC A, matt, 9 W, 806 lm, E27	F	4058075**485372**
15.	CLASSIC A, matt, 9 W, 806 lm, B22d	F	4058075**515642**
16.	CLASSIC G95, matt, 16 W, 1 521 lm, E27	F	4058075**609594**

For more information go to **www.ledvance.com/consumer/smart**

Fig.	Product name	EEK[1]	Product number (EAN)
	CLASSIC BULB SHAPE – DIMMING FUNCTION COLORED LIGHT		
17.	CLASSIC A, matt, 14 W, 1 521 lm, E27	F	4058075**485518**
17.	CLASSIC A, matt, 9,5 W, 1 055 lm, E27	F	4058075**485457**
17.	CLASSIC A, matt, 9 W, 806 lm, E27	F	4058075**485396**
18.	CLASSIC A, matt, 9 W, 806 lm, B22d	F	4058075**521414**
19.	CLASSIC A, clear, 4,5 W, 300 lm, E27	G	4058075**619012**
20.	EDISON FIL, clear, 4,5 W, 300 lm, E27	G	4058075**609914**
21.	GLOBE FIL, clear, 4,5 W, 300 lm, E27	G	4058075**609938**
22.	CLASSIC G95, matt, 16 W, 1 521 lm, E27	F	4058075**609617**

For more information go to **www.ledvance.com/consumer/smart**

[1] EEK=Energy Efficiency Class

Smart LED candle or round lamps with small E14 base, matt or clear design, as well as LED spots with GU10 base, E14 or E27 base, all-glass or matt – with various functions: dimming, cold white/warm white light, colored light.

Fig.	Product name	EEK[1]	Product number (EAN)
	CANDLE SHAPE – ALL FUNCTIONS		
1.	CLASSIC B FIL, DIM, clear, 4 W, 470 lm, E14	E	4058075**609754**
2.	CLASSIC B, DIM, matt, 4,9 W, 470 lm, E14	F	4058075**485532**
3.	CLASSIC B, TW, matt, 4,9 W, 470 lm, E14	F	4058075**485556**
4.	CLASSIC B, RGB, matt, 4,9 W, 470 lm, E14	F	4058075**485570**
	ROUND SHAPE – ALL FUNCTIONS		
5.	CLASSIC P, FIL, DIM, clear, 4 W, 470 lm, E14	E	4058075**609778**
6.	CLASSIC P, FIL, DIM, clear, 4 W, 470 lm, E27	E	4058075**609792**
7.	CLASSIC P, DIM, matt, 4,9 W, 470 lm, E14	F	4058075**485594**
8.	CLASSIC P, TW, matt, 4,9 W, 470 lm, E14	F	4058075**485617**
9.	CLASSIC P, RGB, matt, 4,9 W, 470 lm, E14	F	4058075**485631**
	SPOTS – ALL FUNCTIONS		
10.	PAR16 SPOT, DIM, 5 W, 350 lm, GU10	G	4058075**485655**
11.	PAR16 SPOT, TW, 5 W, 350 lm, GU10	G	4058075**485679**
12.	PAR16 SPOT, RGB, 5 W, 350 lm, GU10	G	4058075**485693**
13.	R50 SPOT, TW, 3 W, 210 lm, E14	G	4058075**609518**
14.	R63 SPOT, TW, 6 W, 345 lm, E27	F	4058075**609532**
13.	R50 SPOT, RGB, 3 W, 210 lm, E14	G	4058075**609556**
15.	R63 SPOT, RGB, 6 W, 345 lm, E27	F	4058075**609570**

WALL AND CEILING LUMINAIRES

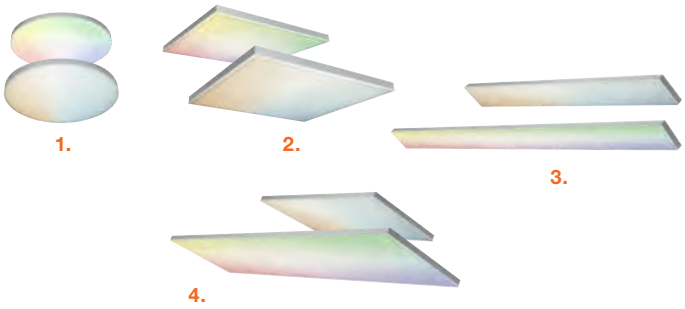

PLANON™ luminaire family: Smart, extra low-profile ceiling luminaires, modern floating design, various formats and functions.

Fig.	Product name	Product number (EAN)
	PLANON™ FRAMELESS – DIMMING FUNCTION COLD/WARM WHITE LIGHT	
1.	Ø 30 cm, 20 W, 1 700 lm	4058075**484672**
1.	Ø 45 cm, 28 W, 2 700 lm	4058075**484719**
2.	30 × 30 cm, 20 W, 1 600 lm	4058075**484313**
2.	45 × 45 cm, 28 W, 2 300 lm	4058075**484375**
2.	60 × 60 cm, 40 W, 3 400 lm	4058075**484436**
3.	40 × 10 cm, 16 W, 1 050 lm	4058075**484634**
3.	60 × 10 cm, 28 W, 1 800 lm	4058075**484610**
3.	80 × 10 cm, 27 W, 2 000 lm	4058075**484597**
3.	120 × 10 cm, 35 W, 2 500 lm	4058075**484535**
4.	60 × 30 cm, 28 W, 2 100 lm	4058075**484412**
4.	120 × 30 cm, 40 W, 3 400 lm	4058075**484498**

	PLANON™ FRAMELESS – DIMMING FUNCTION COLORED LIGHT	
1.	Ø 30 cm, 20 W, 1 600 lm	4058075**484696**
2.	30 × 30 cm, 20 W, 1 500 lm	4058075**484351**
2.	60 × 60 cm, 40 W, 3 400 lm	4058075**484474**
3.	120 × 10 cm, 35 W, 2 500 lm	4058075**484573**
4.	120 × 30 cm, 40 W, 3 300 lm	4058075**484511**

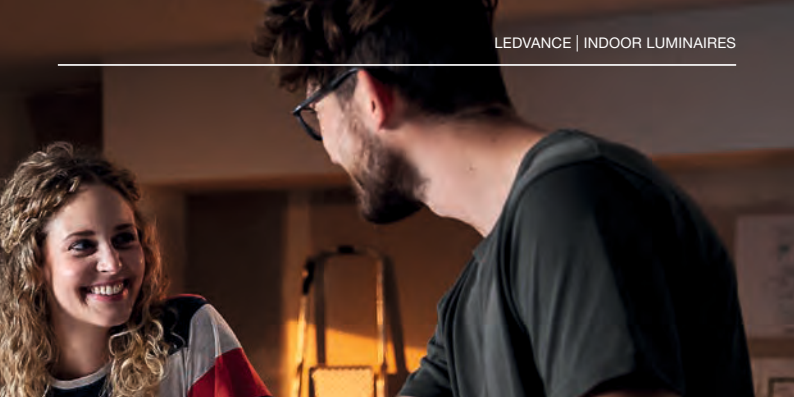

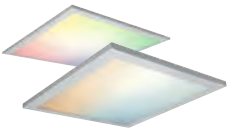

5.

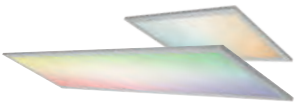

6.

7.

8.

Fig.	Product name	Product number (EAN)
	PLANON™ PLUS (WITH FRAME) – DIMMING FUNCTION COLD/WARM WHITE LIGHT	
5.	30 × 30 cm, 20 W, 1 400 lm	4058075**525313**
5.	45 × 45 cm, 28 W, 2 000 lm	4058075**525337**
5.	60 × 60 cm, 36 W, 2 800 lm	4058075**525382**
6.	60 × 30 cm, 22 W, 1 600 lm	4058075**525368**
6.	120 × 30 cm, 36 W, 2 800 lm	4058075**525405**
	PLANON™ PLUS (WITH FRAME) – DIMMING FUNCTION COLORED LIGHT	
5.	30 × 30 cm, 20 W, 1 400 lm	4058075**495708**
5.	45 × 45 cm, 28 W, 2 000 lm	4058075**525221**
5.	60 × 60 cm, 36 W, 3 000 lm	4058075**525269**
6.	60 × 30 cm, 28 W, 2 000 lm	4058075**525245**
6.	120 × 30 cm, 36 W, 3 000 lm	4058075**525290**
	PLANON™ PLUS BACKLIGHT (WITH FRAME) – ALL FUNCTIONS	
7.	45 × 45 cm, 27 W, 1 800 lm, white	4058075**650152**
7.	45 × 45 cm, 27 W, 1 800 lm, black	4058075**650251**
7.	60 × 60 cm, 39 W, 2 700 lm, white	4058075**650190**
7.	60 × 60 cm, 39 W, 2 700 lm, black	4058075**650275**
8.	100 × 20 cm, 28 W, 1 800 lm, white	4058075**650213**
8.	100 × 20 cm, 27 W, 1 800 lm, black	4058075**650299**

For more information go to **www.ledvance.com/consumer/smart**

ORBIS® luminaire family: Smart indoor luminaires in various designs and with various highlights and functions.

Fig.	Product name	Product number (EAN)
	ORBIS® MAGNET SQUARE – DIMMING FUNCTION COLD/WARM WHITE LIGHT	
1.	45 × 45 cm, 42 W, 4 200 lm, white	4058075**572690**
1.	45 × 45 cm, 42 W, 4 200 lm, black	4058075**572751**
1.	45 × 45 cm, 42 W, 4 200 lm, gray	4058075**572812**
2.	30 × 30 cm, 26 W, 2 500 lm, white	4058075**572652**
2.	30 × 30 cm, 26 W, 2 500 lm, black	4058075**572737**
2.	30 × 30 cm, 26 W, 2 500 lm, gray	4058075**572799**
	ORBIS® MAGNET RECTANGULAR – DIMMING FUNCTION COLD/WARM WHITE LIGHT	
3.	60 × 30 cm, 42 W, 4 200 lm, white	4058075**572713**
3.	60 × 30 cm, 42 W, 4 200 lm, black	4058075**572775**
3.	60 × 30 cm,42 W, 4 200 lm, gray	4058075**572836**
3.	120 × 10 cm, 35 W, 2 500 lm	4058075**484573**
	ORBIS® BACKLITE SQUARE – ALL FUNCTIONS	
4.	35 × 35 cm, 28 W, 2 400 lm, white	4058075**572850**
4.	35 × 35 cm, 28 W, 2 400 lm, black	4058075**572874**
	ORBIS® BACKLITE ROUND – ALL FUNCTIONS	
5.	Ø 35 cm, 28 W, 2 400 lm, white	4058075**574397**
5.	Ø 35 cm, 28 W, 2 400 lm, black	4058075**573574**

MAGNET MOUNTING

1.

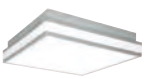

MAGNET MOUNTING

2.

MAGNET MOUNTING

3.

INDIRECT COLORED LIGHT

4.

5.

Fig.	Product name	Product number (EAN)
	ORBIS® SPARKLE – DIMMING FUNCTION COLD/WARM WHITE LIGHT	
6.	Ø 56 cm, 30 W, 3 300 lm, gray	4058075**573499**
6.	Ø 46 cm, 24 W, 2 500 lm, gray	4058075**573475**
	ORBIS® CLEAN – DIMMING FUNCTION COLD/WARM WHITE LIGHT	
7.	53 × 53 cm, 42 W, 4 200 lm, white	4058075**572614**
	ORBIS® GAVIN, LISA AND JADEN – ALL FUNCTIONS	
8.	Ø 48,4 cm, 30 W, 3 300 lm, black	4058075**573512**
8.	Ø 48,4 cm, 30 W, 3 300 lm, black	4058075**573536**
8.	Ø 48,6 cm, 30 W, 3 300 lm, black	4058075**573550**
	ORBIS® CIRCLE – ALLE FUNKTIONEN	
9.	Ø46 cm, 28 W, 2 400 lm, white	4058075**573871**
9.	Ø 46 cm, 28 W, 2 400 lm, black	4058075**573833**

For more information go to **www.ledvance.com/consumer/smart**

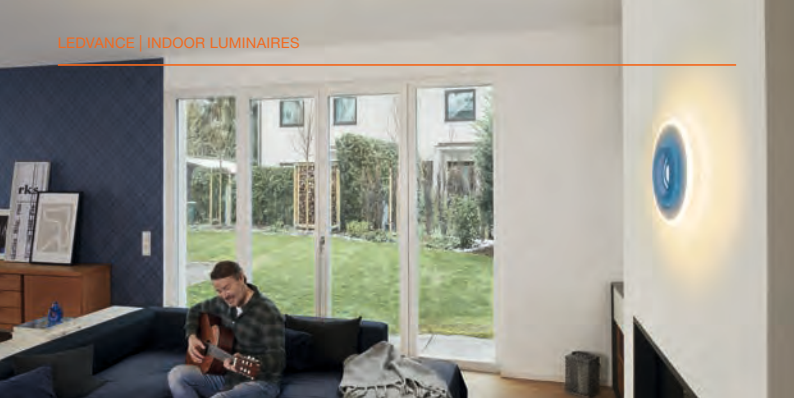

1.

3.

4.

2.

5.

6.

7.

Fig.	Product name	Product number (EAN)
	ORBIS® STEA – ALL FUNCTIONS	
1.	Ø 48,5 cm, 32 W, 3 350 lm, white	4058075**573413**
	ORBIS® RUMOR – ALL FUNCTIONS	
2.	Ø 50 cm, 32 W, 3 300 lm, white	4058075**573437**
	ORBIS® STELLA – ALL FUNCTIONS	
3.	48,5 × 48,5 cm, 32 W, 3 250 lm, gray	4058075**573390**
	ORBIS® SADDIE – ALL FUNCTIONS	
4.	50 × 50 cm, 32 W, 3 400 lm, white	4058075**573451**
	ORBIS® EYE – DIMMING FUNCTION COLD/WARM WHITE LIGHT	
5.	Ø 49 cm, 32 W, 3 300 lm, white	4058075**486522**
5.	Ø 49 cm, 32 W, 3 300 lm, gray	4058075**486546**
	ORBIS® CYLINDER – DIMMING FUNCTION COLD/WARM WHITE LIGHT	
6.	Ø 45 cm, 24 W, 3 300 lm, white	4058075**486560**
6.	Ø 45 cm, 24 W, 2 800 lm, gray	4058075**486584**
	ORBIS® SPIRAL – DIMMING FUNCTION COLD/WARM WHITE LIGHT	
7.	Ø 50 cm, 40 W, 4 300 lm, white	4058075**486607**

8.

10.

11.

9.

12.

13.

14.

Fig.	Product name	Product number (EAN)
	ORBIS® PLATE – DIMMING FUNCTION COLD/WARM WHITE LIGHT	
8.	Ø 43 cm, 24 W, 2 500 lm, white	4058075**486447**
8.	Ø 43 cm, 24 W, 2 500 lm, gray	4058075**486461**
	ORBIS® CROMO – DIMMING FUNCTION COLD/WARM WHITE LIGHT	
9.	Ø 50 cm, 30 W, 3 300 lm, white	4058075**486485**
	ORBIS® FRAME – DIMMING FUNCTION COLD/WARM WHITE LIGHT	
10.	Ø 50 cm, 32 W, 3 300 lm, white	4058075**486508**
	ORBIS® DONUT – DIMMING FUNCTION COLD/WARM WHITE LIGHT	
11.	Ø 40 cm, 24 W, 2 500 lm, white	4058075**486300**
	ORBIS® KITE – DIMMING FUNCTION COLD/WARM WHITE LIGHT OR COLORED LIGHT	
12.	Ø 34 cm, RGB, 18 W, 1 400 lm, white	4058075**495685**
12.	Ø 41 cm, TW, 24 W, 2 500 lm, white	4058075**486324**
12.	Ø 51 cm, TW, 32 W, 3 300 lm, white	4058075**486348**
	ORBIS® MOON – DIMMING FUNCTION COLD/WARM WHITE LIGHT	
13.	Ø 38 cm, 24 W, 2 500 lm, black	4058075**486362**
13.	Ø 38 cm, 24 W, 2 500 lm, gray	4058075**486409**
14.	Ø 48 cm, 32 W, 3 300 lm, black	4058075**486386**
14.	Ø 48 cm, 32 W, 3 300 lm, gray	4058075**486423**

For more information go to **www.ledvance.com/consumer/smart**

WANDLEUCHTEN

Smart decorative indoor luminaires for wall mounting with dimming function and adjustment between cold white and warm white light.

Fig.	Product name	Product number (EAN)
	ORBIS® WALL CROSS – DIMMING FUNCTION COLD/WARM WHITE LIGHT	
1.	20 × 30,9 cm, 12 W, 600 lm, white	4058075**573994**
1.	20 × 30,9 cm, 12 W, 600 lm, black	4058075**573949**
	ORBIS® WALL SWAN – DIMMING FUNCTION COLD/WARM WHITE LIGHT	
2.	30 × 15 cm, 23 W, 600 lm, white	4058075**574021**
3.	20 × 20 cm, 23 W, 600 lm, white	4058075**574052**
	ORBIS® WALL TWIST – DIMMING FUNCTION COLD/WARM WHITE LIGHT	
4.	9,5 × 23 cm, 12 W, 600 lm, white	4058075**574151**
4.	9,5 × 23 cm, 12 W, 600 lm, black	4058075**574090**
	ORBIS® WALL CYLINDRO – DIMMING FUNCTION COLD/WARM WHITE LIGHT	
5.	9,5 × 20 cm, 12 W, 600 lm, white	4058075**574175**
5.	9,5 × 20 cm, 12 W, 600 lm, black	4058075**574212**
	ORBIS® WALL WOOD – DIMMING FUNCTION COLD/WARM WHITE LIGHT	
6.	11 × 11 cm, 7 W, 600 lm	4058075**574250**
7.	11 × 21 cm, 12 W, 600 lm	4058075**574298**

SPOTS UND DOWNLIGHTS

Smart downlights and spotlights for ceiling mounting, round or square, in various formats and functions.

Fig.	Product name	Product number (EAN)
	ORBIS® DOWNLIGHT – DIMMING FUNCTION COLD/WARM WHITE LIGHT	
1.	Ø 60 cm, 30 W, 2 500 lm, white	4058075**572959**
1.	Ø 40 cm, 22 W, 1 800 lm, white	4058075**572935**
1.	Ø 20 cm, 12 W, 900 lm, white	4058075**572911**
2.	40 × 40 cm, 22 W, 1 800 lm, white	4058075**572973**
	SPOT INTEGRATED SLIM – DIMMING FUNCTION COLD/WARM WHITE LIGHT	
3.	Ø 22,5 cm, 22 W, 2 000 lm, white	4058075**573277**
3.	Ø 12 cm, 8 W, 800, white	4058075**573253**
3.	Ø 8,5 cm, 4,5 W, 240 lm, white	4058075**573239**
	SPOT INTEGRATED – ALL FUNCTIONS	
4.	Ø 17 cm, 12 W, 1 000 lm, white	4058075**573376**
4.	Ø 8,9 cm, 4 W, 300 lm, white	4058075**573314**
4.	Ø 8,6 cm, 4 W, 420 lm, white	4058075**573291**

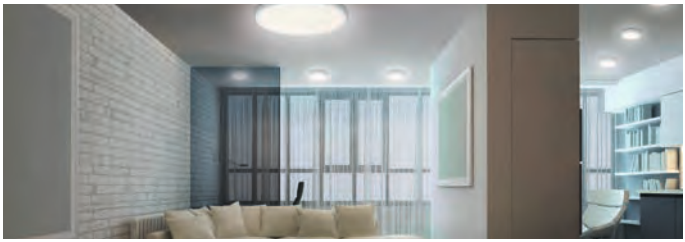

FLOOR-STANDING LUMINAIRE

Smart and modern floor luminaire, for indirect illumination, with dimming, colored light and adjustment between cold white and warm white light.

Fig.	Product name	Product number (EAN)
	FLOOR CORNER LAMP – ALL FUNCTIONS	
1.	35,5 × 142 cm, 12 W, 200 lm, black	4058075**665880**

For more information go to **www.ledvance.com/consumer/smart**

BATHROOM LUMINAIRES

Smart and decorative wall and ceiling luminaires for the bathroom, splashproof (IP44), with dimming function and adjustment between cold white and warm white light.

Fig.	Product name	Product number (EAN)
	ORBIS® ROUND IP44 – DIMMING FUNCTION COLD/WARM WHITE LIGHT	
1.	Ø 30 cm, 18 W, 1 800 lm, chrome	4058075**573741**
2.	48×10 cm, 18 W, 1 800 lm, chrome	4058075**573727**
	ORBIS® WAVE IP44 – DIMMING FUNCTION COLD/WARM WHITE LIGHT	
3.	20×12 cm, 8 W, 700 lm, chrome	4058075**573772**
4.	32×12 cm, 15 W, 1 400 lm, chrome	4058075**573802**
4.	52×12 cm, 21 W, 2 100 lm, chrome	4058075**573857**
5.	30×30 cm, 26 W, 2 800 lm, chrome	4058075**573901**
	ORBIS® AQUA IP44 – DIMMING FUNCTION COLD/WARM WHITE LIGHT	
6.	20×20 cm, 12 W, 1 200 lm, white	4058075**574373**
7.	28×16 cm, 12 W, 1 200 lm, white	4058075**574359**
8.	Ø 20 cm, 12 W, 1 200 lm, white	4058075**574410**

For more information go to **www.ledvance.com/consumer/smart**

Fig.	Product name	Product number (EAN)
	ORBIS® DISC IP44 – DIMMING FUNCTION COLD/WARM WHITE LIGHT	
9.	Ø 30 cm, 18 W, 2 100 lm, chrome	4058075**573598**
9.	Ø 40 cm, 25 W, 3 200 lm, white	4058075**573611**
9.	Ø 50 cm, 32 W, 4 000 lm, black	4058075**573635**
	ORBIS® DUPLO IP44 – DIMMING FUNCTION COLD/WARM WHITE LIGHT	
10.	29,5 × 60 cm, 15 W, 1 400 lm, chrome	4058075**573659**
10.	44,5 ×60 cm, 20 W, 2 100 lm, chrome	4058075**573680**
10.	57,5 × 60 cm, 27 W, 2 800 lm, chrome	4058075**573703**
	ORBIS® ELYPSE IP44 – DIMMING FUNCTION COLD/WARM WHITE LIGHT	
11.	12 × 15 cm, 7 W, 500 lm, chrome	4058075**573925**
12.	34 × 8,8 cm, 12 W, 1 000 lm, chrome	4058075**573963**
12.	56 × 8,8 cm, 18 W, 1 500 lm, chrome	4058075**574076**
	ORBIS® BATH IP44 – DIMMING FUNCTION COLD/WARM WHITE LIGHT	
13.	30 ×7 cm, 13 W, 1 200 lm, white	4058075**574274**
13.	30 ×7 cm, 13 W, 1 200 lm, black	4058075**574335**
14.	40 ×7 cm, 17 W, 1 600 lm, white	4058075**574236**
14.	40 ×7 cm, 17 W, 1 600 lm, black	4058075**574311**

9.

10.

11.

12.

13.

14.

DAMP-PROOF LUMINAIRE

1.

Smart damp-proof luminaire for basements, garages or storerooms, with dimming function and adjustment between cold white and warm white light.

Fig.	Product name	Product number (EAN)
	SUBMARINE® LED – DIMMING FUNCTION COLD/WARM WHITE LIGHT	
1.	12,61 × 6,6 cm, 18 W, 1 900 lm, white	4058075**576353**

UNDERCABINET LUMINAIRES

1.

2.

3.

4.

Smart extra low-profile luminaires for cabinets and shelving, with dimming function and adjustment between cold and warm white light.

Fig.	Product name	Product number (EAN)
	CABINET LED SLIM – DIMMING FUNCTION COLD/WARM WHITE LIGHT	
1.	60 × 6,5 cm, 12 W, 580 lm, white	4058075**575714**
2.	50 × 3,8 cm, 9 W, 500 lm, white	4058075**576278**
2.	50 × 3,8 cm, 8 W, 500 lm, white	4058075**576292**
3.	45,7 × 6,5 cm, 7 W, 330 lm, white	4058075**575691**
	CABINET LED PANEL – DIMMING FUNCTION COLD/WARM WHITE LIGHT	
4.	30 × 20 cm, 8 W, 550 lm	4058075**576315**
4.	30 × 20 cm, 6,8 W, 550 lm	4058075**576339**

DECKENVENTILATOREN

1.

2.

3.

Smart ceiling fans for various indoor locations; combination of light and ventilation.

Fig.	Product name	Product number (EAN)
	CEILING FAN – DIMMING FUNCTION COLD/WARM WHITE LIGHT	
1.	Ø 58 cm, 74 W, 3 050 lm	4058075**572553**
2.	Ø 55 cm, 76 W, 2 300 lm	4058075**572577**
3.	Ø 58 cm, 68 W, 3 000 lm	4058075**575349**

FLEXIBLE STRIPS

1.

2.

3.

Smart, flexible strip for styling, accentuation or contouring indoors or outdoors, with dimming function and colored light.

Fig.	Product name	Product number (EAN)
	INDOOR FLEXBAND – DIMMING FUNCTION COLORED LIGHT	
1.	2 m, 8,5 W, 550 lm	4058075**515932**
2.	Erweiterung, 1 m, 3,6 W, 320 lm	4058075**523838**
	OUTDOOR FLEXBAND – DIMMING FUNCTION COLORED LIGHT	
3.	Neon Flex, 3 m, 15 W, 520 lm	4058075**504783**
3.	Neon Flex, 5 m, 20 W, 630 lm	4058075**504806**

For more information go to **www.ledvance.com/consumer/smart**

ACCESSORIES

1.

2.

3.

4.

5.

6.

7.

8.

9.

Various connectors for integrating non-smart devices into the smart system for indoors and outdoors, remote control for controlling the system without a smartphone or speaker.

Fig.	Product name	Product number (EAN)
	PLUG	
1.	Indoor EU plug, white	4058075**537248**
2.	Indoor NIGHTLIGHT EU plug white	4058075**570993**
3.	Indoor, UK plug white	4058075**566996**
4.	Indoor, CH plug white	4058075**586444**
5.	3-way indoor EU plug, white	4058075**594784**
6.	Outdoor EU plug, white	4058075**532120**
7.	Outdoor EU plug, black	4058075**570979**
	REMOTE CONTROL	
8.	With on/off and dimming function, white	4058075**526938**
9.	With on/off, dimming and colored light function, white	4058075**570917**

DEKORATIVE GARTENLEUCHTEN

1.

2.

3.

Smart outdoor luminaires for paths or flowerbeds, various materials, functions and mounting options.

Fig.	Product name	Product number (EAN)
	GARDENPOLE – DIMMING FUNCTION COLORED LIGHT	
1.	5 Pole, 5,7 W, 180 lm, steel	4058075**478213**
1.	5 Pole Mini, 3,8 W, 80 lm, steel	4058075**478190**
1.	3 Pole Extension, 3,1 W, 45 lm, stahl	4058075**478251**
1.	3 Pole Mini Extension, 1,9 W, 108 lm, stahl	4058075**478237**
	GARDEN SPOT – DIMMFUNKTION FARBLICHT	
2.	3 Spot, 14,5 W, 680 lm, dark gray	4058075**478497**
2.	1 Spot, 5 W, 260 lm, dark gray	4058075**478374**
2.	1 Spot Extension, 4,5 W, 260 lm, dark gray	4058075**478398**
	GARDEN DOT – DIMMFUNKTION FARBLICHT	
3.	18 Dot, 4 W, 680 lm, polycarbonate	4058075**478558**
3.	9 Dot, 2,5 W, 380 lm, polycarbonate	4058075**478534**
3.	3 Dot Extension, 0,7 W, 110 lm, polycarbonate	4058075**478572**

For more information go to **www.ledvance.com/consumer/smart**

DECORATIVE WALL AND PATHWAY LUMINAIRES

Smart outdoor luminaires, wall mounted or free-standing for pathway lighting. Different sizes and types with dimming function and colored light.

Fig.	Product name	Product number (EAN)
	TABLEFRAME WITH INTEGRATED USB POWER BANK – DIMMING FUNCTION COLORED LIGHT	
1.	12 × 20,5 cm, 5 W, 270 lm, dark gray	4058075**564466**
	PIPE – DIMMING FUNCTION COLORED LIGHT	
2.	WALL, 8,9 × 19,7 cm, 10 W, 380 lm, dark gray	4058075**564183**
3.	POST 50cm 13,5 × 50 cm, 10 W, 380 lm, dark gray	4058075**564206**
4.	POST 80cm 13,5 × 80 cm, 10 W, 380 lm, dark gray	4058075**564220**
	CASCADE – DIMMING FUNCTION COLORED LIGHT	
5.	WALL, 12 × 18 cm, 10 W, 420 lm, dark gray	4058075**564244**
6.	POST 50cm 16 × 50 cm, 10 W, 420 lm, dark gray	4058075**564268**
7.	POST 80cm 16 × 80 cm, 10 W, 420 lm, dark gray	4058075**564282**
	UPDOWN FLARE – DIMMING FUNCTION COLORED LIGHT	
8.	WALL, 10 × 24,6 cm, 14 W, 1 000 lm, dark gray	4058075**564305**
9.	POST 50cm 14,4 × 50 cm, 14 W, 1 000 lm, dark gray	4058075**564329**
10.	POST 80cm 14,4 × 80 cm, 14 W, 1 000 lm, dark gray	4058075**564343**

For more information go to **www.ledvance.com/consumer/smart**

11.

12.

13.

14.

15.

16.

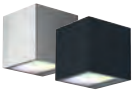
17.

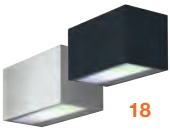
18.

19.

Fig.	Product name	Product number (EAN)
	CUBE – DIMMING FUNCTION COLORED LIGHT	
11.	UPDOWN, 8 × 20,5 cm, 13,5 W, 900 lm, dark gray	4058075**478077**
12.	WALL, 8 ×11,6 cm, 9,5 W, 450 lm, dark gray	4058075**478114**
13.	POST 50cm, 12 × 50 cm, 9,5 W, 450 lm, dark gray	4058075**478152**
14.	POST 80cm, 12 × 80 cm, 9,5 W, 450 lm, dark gray	4058075**478176**
	LANTERN FLARE – DIMMING FUNCTION COLORED LIGHT	
15.	WALL, 6,6 × 33,1 cm, 7,5 W, 320 lm, dark gray	4058075**478275**
16.	POST 60cm, 11 × 60,4 cm, 7,5 W, 320 lm, dark gray	4058075**478299**
	BRICK (WIDE) – DIMMING FUNCTION COLORED LIGHT	
17.	8,5 × 8,5 cm, 14 W, 550 lm, dark gray	4058075**564367**
18.	14,5 × 8,5 cm, 14 W, 600 lm, dark gray	4058075**564404**
17.	8,5 × 8,5 cm, 14 W, 550 lm, steel gray	4058075**564428**
18.	14,5 × 8,5 cm, 14 W 600 lm, steel gray	4058075**564442**
	CURVE – DIMMING FUNCTION COLORED LIGHT	
19.	WALL, 10 × 24,8 cm, 9 W, 520 lm, dark gray	4058075**478336**
19.	WALL, 10 × 24,8 cm, 9 W, 520 lm, silver	4058075**478350**

CAMERA LUMINAIRES

1.

2.

3.

4.

Smart outdoor luminaires with integrated camera, intercom and alarm function for security.

Fig.	Product name	Product number (EAN)
	CAMERA – DIMMABLE	
1.	ROUND, Ø 18 cm, 16 W, 900 lm, dark gray	4058075**564480**
2.	WALL, 12 × 32 cm, 15 W, 950 lm, dark gray	4058075**564602**
	FLOOD CAMERA – DIMMABLE	
3.	20 × 25 cm, 24 W, 1 800 lm, dark gray	4058075**478312**
4.	16,9 × 26,2 cm, 23 W, 2 000 lm, dark gray	4058075**564626**

FLOODLIGHTS

1.

2.

3.

4.

5.

Smart floodlights for styling, illumination or security.

Fig.	Product name	Product number (EAN)
	FLOOD – DIMMABLE OR WITH DIMMING FUNCTION COLORED LIGHT	
1.	12,5 × 15,2 cm, RGB, 10 W, 630 lm, dark gray	4058075**474604**
2.	12,5 × 15,2 cm, RGB, 20 W, 1 260 lm, dark gray	4058075**474628**
3.	12,5 × 15,2 cm, RGB, Remote, 20 W, 1 260 lm, dark gray	4058075**576674**
4.	16,8 × 20,9 cm, RGB, 30 W, 2 190 lm, dark gray	4058075**474642**
5.	20 × 23,7 cm, DIM, 50 W, 4 250 lm, dark gray	4058075**474666**

For more information go to **www.ledvance.com/consumer/smart**

ABOUT LEDVANCE

With offices in more than 50 countries and business activities in more than 140 countries, LEDVANCE is one of the world's leading general lighting providers for professional users and end consumers. Having emerged from the general lighting business of OSRAM GmbH, LEDVANCE offers a wide-ranging assortment of LED luminaires for a broad spectrum of application areas, intelligent lighting products for smart homes and buildings, one of the largest LED lamp portfolios in the industry and traditional light sources.

LEDVANCE

LEDVANCE GmbH
Parkring 29 – 33
85748 Garching
Germany

For even more information and support go to
www.ledvance.com/consumer/smart

921D263GB 03/22 GF LEDVANCE S EU-W MK RET Technical changes and errors and omissions excepted.

LEDVANCE.COM